GrupoTragsa
Garantía Profesional. Servicio Público
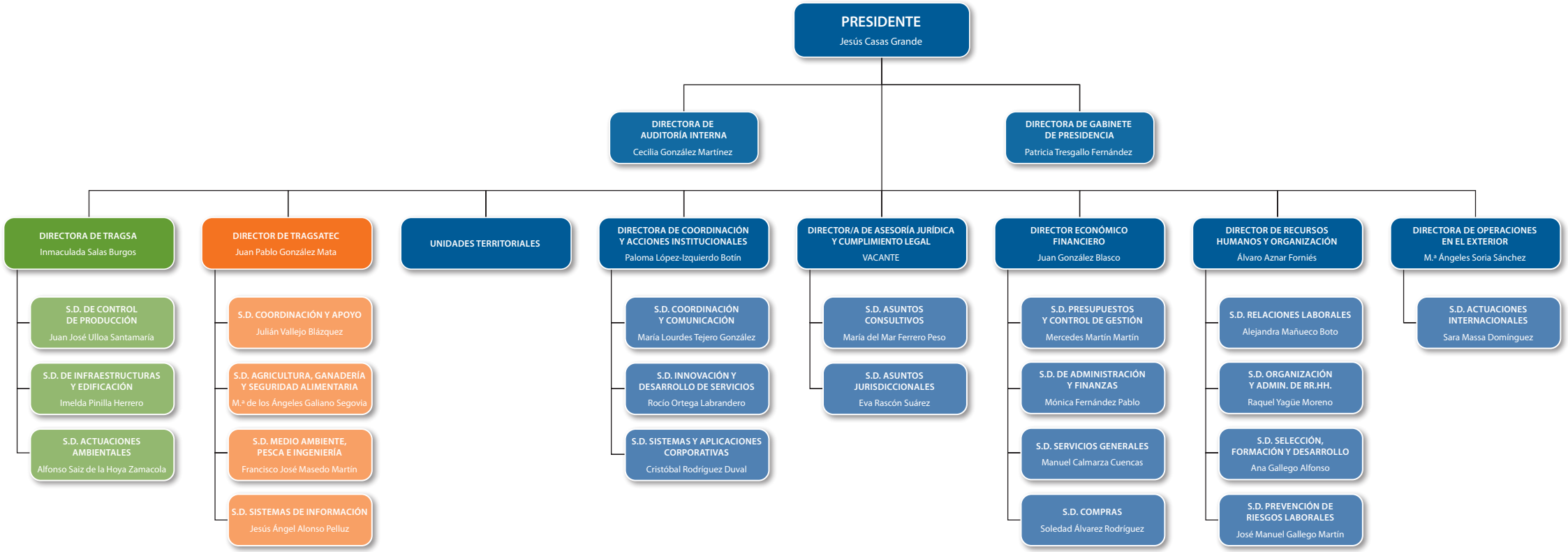
SEPI